Calendarium Aſtrologicum:

OR AN

ALMANACK

FOR

the Year of our Lord, 1669.

CONTAINING,

The State of the Year, Eclipſes of the *Luminaries*, Full Sea, the Sign, Terms, and their Returns.

With many other uſeful and delightful Obſervations.

Unto which is added,

A Deſcription of the moſt Eminent Roads in *England*, from Town to Town, and the certain time of any Mart or Fair, happening in any part thereof.

BODLEIAN LIBRARY

BY

THOMAS TRIGGE Gent.

Student in Phyſick and Aſtrologie.

——Habent ſua fata Libelli.

LONDON.

Printed by *A. Maxwell* for the Company of *Stationers*, 1669.

An Explanation of the Vulgar Notes in the Calendar 1669.

Engliſh Account.			Forreign Account.
	17	Golden Number	17
	16	Cycle of the Sun	26
	C	Dominical Letter	F
	7	Epact.	27
	12	Number of direction	24
February	7	Septuageſima	17 *February*
February	24	Aſhwedneſday	6 *March*
April	11	Eaſter Sunday	21 *April*
May	16	Rogation Sunday,	26 *May*
May	20	Aſcention day	30 *May*
May	30	Whit-Sunday	9 *June*
June	6	Trinity-Sunday	16 *June*
June	11	Corpus Chriſti-day	21 *June*
November	28	Advent Sunday.	1 *December.*

Note, that the Roman, or Forreign Account, begins alwayes ten days before the Engliſh Account; and the Eleventh day of the Month with them, is the Firſt day of the Month with us; and the Laſt day of the Month with us, is the Tenth day of the Month with them.

The Glorious Planet Venus, became our morning-Star on *Auguſt* the 31, 1668. and ſo continues to be untill *June* 22 this year; at which time ſhe begins to be our bright evening-Star, and will remain ſo to us until the 11 day of *April* 1670, and then ſhe becomes our morning-Star again.

THe Creation of the World	5689
Noah's Flood	3963
William the Couqueror	691
The *Invention* of **Guns**	292
The diſcovery of Printing	121
The *Sweating Sickneſs*	189
Pauls Steeple burnt	80
The great Earthquake in *England*	89
The laſt deep ſnow	85
The *Spaniſh* Armado	81
Tilbury Camp	81
The Gunpowder Treaſon	64
The great Blazing-ſtar	51
A great Earthquake in *England*	43
The Duke of *Buckingham* murthered	41
London bridge burnt	37
Earl of *Stafford* beheaded	28
The Long Parliament began	29
King *Charles* 1. forced to leave them	28
Edge-hill battel	27
Brainford fight	27
The firſt *Newbury* fight	25
Marſton-Moor fight	25
The Archbiſhop of *Canterbury* beheaded	25
The fatal battel at *Naiſby*	24
King *Charles* 1. beheaded	23
Earl of *Holland, Capel, Hamilton,* beheaded	91
Worceſter fight	18
Dunkirk taken by the *Spaniard*	17
Oliver Cromwel died	11
King *Charles* 2. returned to *London*	9
King *Charles* 2. Crowned	8
King *Charles* 2. married	7
TheGreat Sea-fight with the *Dutch.*	4
The laſt Great Sea-Fight with the DUTCH.	3
London almoſt burnt	3
Peace with *Spain* and *Denemarke.*	2
S. J. Vaughan Lord chief Juſtice Com-Pleas.	1

January hath xxxi Dayes.

Full Moon the 7 day, at 5 in the morning.
Last Quart. 15 day, at 5 in the Evening.
New Moon the 21 day, at 10 in the Evening.
First Quart. the 28 day at 8 in the Evening.

1	a		neck	10	12
2	b		arms	11	0
3		The year begins	arms	11	48
4	d	w h a moist	arms	0	36
5	e	and Cloudy	breast	1	24
6	f		breast	2	12
7	g	Ayr, and like-	heart	3	0
8	a	ly to be snow	heart	3	48
9	b		heart	4	36
10			belly	5	24
11	d	inclining	belly	6	12
12	e	places.	reins	7	0
13	f	Good and sweet	reins	7	48
14	g	Ayr again,	reins	8	36
15	a	with probable	secrets	9	24
16	b		secrets	10	12
17			thighs	11	0
18	d		thighs	11	48
19	e	hard frosts.	knees	0	36
20	f	High and	knees	1	24
21	g	Lofty North-	legs	2	12
22	a	East Winds.	legs	3	0
23	b		feet	3	48
24			feet	4	36
25	d		head	5	24
26	e	Misty foggy	head	6	12
27	f	Ayr.	neck	7	0
28	g		neck	7	48
29	a		neck	8	36
30	b		arms	9	24
31			arms	10	12

The Actions of
month begins g
and all things
☌☿☉ with a
sant countenance
only ♄ & ♀ ☌
brings great dang
men with Cold

☐☉☽ What
is but of the long
weeks deserved
let there be more
one, it matters
☉☽ in Time sig
(saith Haly)
the Law and it
shall be had in e
and Learned men
be eminently bon
Et maximæ illi l
Chiefly such as
any relation to the
Law. (Haly al
saith, that a Con
☌☉♄ction of th
and Saturn signi
Quod mendacia
deceptores remov
tur ab hominibu
doubt this Aphe
will scarcely be m
good into my Age.

February hath xxviij Dayes.

Week Dayes.

Full Moon the 5 day, at midnight.
Last quart. the 13 day, at 4 in the afternonn.
New Moon the 20 day, at 8 in the morning.
First quart. the 27 day, at 1 in the afternoon.

Week Dayes.	Festival days and Weather.	The Sign		Full Sea.	Observations.
e	Winds, snow	breast	11	48	Upon this Conjunction of Sa-
f	Purif. Mary	breast	0	36	☌♄♀ turn and Mercury, me
g	or Rain at the	breast	1	24	may be apt to give themselves
a	beginning of the	heart	2	12	to the search of unlawful Arts,
b	Month.	heart	3	0	as Negromancy, Incantations,
c	Septuagesima.	belly	3	48	and such like; it may be some
d		belly	4	36	knavish fellowes pretending
e		belly	5	24	for in Pieces.
f	About this time	reins	6	12	□☉♃ Astrology, will be
g	frosty weather,	reins	7	0	using of Sorceries &c. but
a	with notable	serects	7	48	they are met with for their
b	Perimetus.	secrets	8	36	pains. The Quadrate of the
c	Sexagesima.	highs	9	24	△♃♀ Sun and Jupiter re-
d		highs	10	12	vives old Lawes, & confirms
e		knees	11	0	them, it establisheth some e-
f	harp and nip-	knees	11	48	minent Charters, or offices,
g	ing Ayr, lik	leggs	0	36	and officers, &c.
a	hat in Decem.	leggs	1	24	The Sextile of Saturn and
b	1667.	feet	2	12	Mars, Significat laborem &
c	Quinquages.	feet	3	0	damnus in causis hominum
d		feet	3	48	& damnus in reditibus regun.
e	snow or	head	4	36	& eorum factis, ac discor-
f	Shrovetuesday	head	5	24	☌♄♂ dia. & laberes quæ
g	St. Matthias.	neck	6	12	accident inter homines ratio-
a	Let ends the	neck	7	0	ne Legis.
b	month.	arms	7	48	
c	1 Sund. Len.	arms	8	36	☌♄♀
d		breast	9	24	

March hath xxxi. Dayes.

Full Moon the 7 day, at 5 in the afternoon.
Last Quart. the 15 day, at 1 in the morning.
New Moon the 21 day, at 6 in the evening.
First Quart. the 29 day, at 8 in the Morning.

1	b	Somewhat	breast	10	12	Here are likely t
2	c	inclined to	breast	11	0	more Christnings t
3	d	Heats, and	heart	11	48	☌♂♀ Burials
4	e	so continue	heart	0	36	months if that fa
5	f	until the full	belly	1	24	of the Arabian A
6	g	Moon.	belly	2	12	logers be true,
7	a	S. Sund: Lent	belly	3	0	Mars and Venus i
8	b	Then it	reins	3	48	Sextile, significat
9	c	alters and	reins	4	36	multos filios, &q
10	d	becomes	secrets	5	24	mulieres bono m
11	e	moist and	secrets	6	12	Sol in Aries.
12	f	windy wea-	thighs	7	0	& facile parient. A
13	g	ther,	thighs	7	48	☐☿♀ women.
14	a	S. Sund: Lent	thighs	8	36	Child meet with h
15	b	Sharp frosts	knees	9	24	by and easie Labo
16	c	and nipping	knees	10	12	encouraging them
17	d	winds, and	legs	11	0	the future to encre
18	e	may hold so	legs	11	48	☌☉☿ their
19	f	until the	feet	0	36	Species.
20	g	end	feet	1	24	
21	a	Midlent Sund.	head	2	12	Many wholesome
22	b		head	3	0	Lawes in agitation
23	c	of the month,	neck	3	48	about this time, &
24	d	unless the	neck	4	36	matters seem peac
25	e	Lady-day	arms	5	24	ble and quiet: unl
26	f	24th day	arms	6	12	♂ ♀ towar
27	g	should	arms	7	0	the latter end of
28	a	S. Sund. Lent	breast	7	48	month we should
29	b	prove a little	breast	8	36	chance to hear of m
30	c	rainy.	heart	9	24	ny robberies both
31	d		heart	10	12	Sea and Land.

April hath xxx Dayes.

Full Moon the 6 day, at 7 in the *Morning*.
Laſt quart. the 13 day at 7 in the *Morning*.
New Moon the 20 day, at 5 in the *Morning*.
Firſt quart. the 28 day, at 2 in the *Morning*.

1	g	*Indifferent*	eart	11	48	*Many People apt to*
2	a	*good Ayr*	elly	0	5	☌ ☉ ♄ *vilified*
3	b	*ſuitable*	belly	1	24	*and laſſe the reputati-*
4	c	Palm-Sunday	ins	2	12	*on of their Governours*
5	d	*to the time of*	ins	3	0	*about this time, rai-*
6	e	*the year.*	eins	3	48	*ſing many ſcandals, and*
7	f	*yet the*	ects	4	36	*throwing about mali-*
8	g	*ſpring not*	ers	5	24	*tious Libels againſt*
9	a	Good Fryday	gns	6	12	*them, doing ſome little*
10	b		ghs	7	0	☌ ☿ ☿ *prejudice for the*
11	c	Easter Day.	ucts	7	48	*Sol in Taurus.*
12	d	*over forward*	ucts	8	36	□ ♄ ♂ *time; but ſuch*
13	e	*A windy*	ags	9	24	*whoſe contents are diſco-*
14	f	*and perhaps*	gs	10	12	*vered & paid home for*
15	g	*rainy*	er	11	0	*their pains; the quadrate*
16	a	Eaſter.	ter	11	48	*of Saturn and Mars,*
17	b	*fleering*	head	0	36	✶ ♆ ☿ *ſignificat quod*
18	c	Low-Sunday	head	1	24	*erunt multa futa late-*
19	d	*again, ſome-*	neck	2	12	*ones & predones multi*
20	e	*what various,*	neck	3	0	*& manefeſti. That du-*
21	f	*ſoon fair,*	neck	3	48	*ring ſuch a quadrate,*
22	g		arms	4	36	*there will be many thefts*
23	a	St. George	arms	5	24	*Sun eclipſed in Eleven*
24	b	*cleer*	breaſt	6	12	*degrees of Taurus,*
25	c	St. Mark Eva.	breaſt	7	0	*but not to be ſeen of us*
26	d	*and ſoon over-*	breaſt	7	48	*and Robberies commit-*
27	e	*caſt & ſhowring*	heart	8	36	*ted: and Thieves & Rob-*
28	f	Term begins	heart	9	24	*bers will do their work*
29	g	*to the end.*	belly	10	12	*in the face of the Sun,*
30	a		belly	11	0	✶ ♄ ☿ *being like to be*

more powerful & more publick than formerly.

May hath xxxi Dayes.

Full Moon the 5 day at 6 in the afternoon.
Last Quart. the 12 day, at 1 in the afternoon.
New Moon the 19 day, at 5 in the afternoon.
First Quart. the 27 day, at 8 in the evening.

1	b	St. Phil. & Ja.	belly	11	48	*A Contradictory*
2	☾	Jubilate,	reins	0	36	*month in many things;*
3	d		reins	1	24	*the mischiefs of some*
4	e	Invent. Crasis	secrets	2	12	*eminent States-*
5	f	*At this time we*	secrets	3	0	□☉♄ *man, or*
6	g	*may expect a*	thighs	3	48	*Statesmen, are now*
7	a	*windy and*	thighs	4	36	*laid open, much to*
8	b		knees	5	24	*his, or their prejudice,*
9	☾	Cantor.	knees	6	12	*but it may be too for*
10	d		legs	7	0	Sol in Gemini.
11	e	*Rainy Season.*	legs	7	48	*the good of the Pub-*
12	f	*Cleer ayr*	feet	8	36	*lick.* Fiat justitia,
13	g	*now, and*	feet	9	24	& ruat Cœlum.
14	a	*warm.*	feet	10	12	*Many women being*
15	b		head	11	0	*weary of their Hus-*
16	☾	Rogat.	head	11	48	□♄♀ *bands, begin*
17	d		neck	0	36	*now to run away from*
18	e	*Changed a-*	neck	1	24	□ ♄ ☿ *them apace*
19	f	*gain to a-*	arms	2	12	*and possibly some of*
20	g	Asc. Domini	arms	3	0	*them, never to return*
21	a	*nother fit of*	breast	3	48	☌♃♂ *again. Whence*
22	b	*moisture and*	breast	4	36	*many eminent Fami-*
23	☾	Exaudi.	breast	5	24	*lies come to be dishon-*
24	d	Term ends	heart	6	12	*ored & distaine.*
25	e	*wind: Hot and*	heart	7	0	*God grant that no*
26	f	*Soultry, Thun-*	belly	7	48	*sickness succeed upon*
27	g	*der-like, close*	belly	8	36	*the Conjunction of Ju-*
28	a	*ayr.*	belly	9	24	△♄♂ *pite and*
29	b	K. Char. 2 nat	reins	10	12	*Mars, which happens*
30	☾	Whitsunday.	reins	11	0	*in Gemini. Let's pray*
31	d		secret	1	48	*that London be quiet*
						and free from harms.

Full Moon the 4 day, at 3 in the morning.
Laſt quart. the 10 day, at 6 in the evening.
New Moon the 17 day, at 6 in the morning.
Firſt quart. the 26 day, at 11 before noon.

1	e	*Very good*	ecrets	1	24	*The Amicable Aſpects*
2	f	*nd pleaſant*	ecrets	2	12	*that are found in this*
3	g	*dyr begins the*	highs	3	0	☌ ☉ ♃ *month, aim*
4	a	*month.*	highs	3	48	*all at peace and uni-*
5	b		nees	4	36	△ ☉ ♄ *ty, and the*
6	c	Trinity Sund	nees	5	24	*many ſeveral Conjun-*
7	d		egs	6	12	*ctions that happen in*
8	e	*windy, and*	egs	7	0	*the Sign* Cance, *(the*
9	f	*ow and then*	eet	7	48	☌ ♃ ♀ *Dignities of*
10	g	*tropping, bu*	eet	8	36	*the Moon and Jupiter,*
11	a	St. Barnabas	nead	9	24	*Term begins.*
12	b		nead	10	11	*Sol in Cancer.*
13	c	1 p. Trin.	ock	11	0	△ ♄ ♃
14	d		eck	11	48	*will beget ſome emi*
15	e	*ot to hinder*	rms	0	36	*nent alteration (for*
16	f	*Hay-harveſt*	arms	1	24	*good) in Eccleſiaſti-*
17	g	*overmuch.*	arms	2	12	*cal or Church affaires.*
18	a	*bout or a little*	breaſt	3	0	*Endeavours will be u-*
19	b	*before the laſt*	breaſt	3	48	*ſed to unite perſons of*
20	c	2 p. Trin.	heart	4	36	*different faiths and*
21	d	Quarter expi	heart	5	24	*Religions, to put a*
22	e	*Rain with*	heart	6	12	☍ ☉ ♀ *ſtop to Hy-*
23	f	*ſounder and*	belly	7	0	☍ ☉ ♂ *reſie and*
24	g	St. John Bap	belly	7	48	☍ ♂ ♀ *Schiſmes.*
25	a	*Storms to-*	reins	8	36	*and many Agents &*
26	b		reins	9	24	*Ambaſſadors (at this*
27	c	3 p. Trin.	reins	10	12	*time) will be employ-*
28	d	*appen.*	ſecrets	11	0	*ed to theſe purpoſes.*
29	e	St. Pet. & Pau	ſecrets	11	48	Quod felix fauſtum
30	f	Term ends.	thighs	0	36	*que ſit.*

July hath xxxi Dayes.

Full Moon the 3 day, at 11 before noon.
Last Quart. the 10 day, at 2 in the morning.
New Moon the 17 day, at 9 in the evening.
First Quart. the 25 day, at 11 in the evening

1	b	*Very good and*	Thighs	1	24	*An opposition of Sa-*
2	a	*wholesome Ayr*	Knees	2	12	*turn & Mercury (as*
3	b	*at the*	Knees	3	0	*now) Astrologers joint-*
4	☾	4 p. Trin:	Leggs	3	48	*ly say,* significat quod
5	d	*beginning*	Leggs	4	36	homines collig nt in-
6	e	*of the month;*	Feet	5	24	de falsitate & men-
7	f	*Winds and Rain*	Feet	6	12	dacia & mores & sci-
8	g	*in many*	Head	7	0	♂ ♄ ♀ entiarum capi-
9	a	*places doing*	Head	7	48	ta, & falsabuntur sei
10	b	*much damage*	Neck	8	36	corrumpentur Libei.
11	☾	5 p. Trin:	Neck	9	24	*There will be much*
12	d	*to the herbs*	Neck	10	12	
13	e	*and fruits*	Arms	11	0	*knavery, deceit, and*
14	f	*of the Earth.*	Arms	11	48	*lying, mixed with the*
15	g	*Sweet and*	Brest	0	36	*manners of men,*
16	a	*Comfortable*	Brest	1	24	*whence they will fal-*
17	b	*Weather.*	Heart	2	12	*sifie and corrupt book*
18	☾	6 p. Trin:	Heart	3	0	*even to the destruction*
19	d	Dog days beg	Heart	3	48	*or Death of some wor-*
20	e		Belly	4	36	*thy knowledge; and*
21	f	*Wet weather*	Belly	5	24	*they will not want In-*
22	g	*again,*	Belly	6	12	*struments to vend such*
23	a	*yet in-*	Reins	7	0	*Corrupt ware. The*
24	b		Reins	7	48	*times are exceedingly*
25	☾	St. James Ap	Secrets	8	36	☍ ♄ ♀ *wavering;*
26	d	*hot.*	Secrets	9	24	*no stability or settle-*
27	e	*clined to be*	Thighs	10	12	*ment of any thing,*
28	f		Thighs	11	0	☌ ♀ ☿ *although much*
29	g		Knees	11	41	*pursued and desired*
30	a		Knees	0	36	*of many worthy per-*
31	b		Legs	1	24	*sons.*

August hath xxxi Dayes.

Full Moon the 1 day, at 6 in the afternoon.
Last Quart. the 8 day, very neer noon.
New Moon the 16 day, at 2 in the afternoon.
First Quart. the 24 day, at 10 before noon.
Full Moon 31 day, at 3 in the morning.

1	☾	8 P Trin:	legs	3	0	*Many strange humors*
2	d		feet	3	48	♂ ☉ ☿ *and discon-*
3	e	*A strange Sea-*	feet	4	36	*tents seem to receive*
4	f	*son at this time*	head	5	24	*a birth in* August:
5	g	*of the year;*	head	6	12	☌ ☉ ♄ *several sorts*
6	a	*winds and rain*	head	7	0	*of persons both in Coun-*
7	b		neck	7	48	✱ ♃ ♀ *try and City,*
8	☾	9 p. Trin.	neck	8	36	*Court and Camp, dissa-*
9	d		arms	9	24	*tisfied. The double Con-*
10	e	*in abundance,*	arms	10	12	*junction of Mercury*
11	f	*doing great hurt*	breast	11	0	*with Mars,* significat
12	g	*to the forward*	breast	11	48	Sol in Virgo.
13	a	*Harvest.*	breast	0	36	☌ ♂ ☿ quod homi-
14	b		heart	1	24	nes falsabunt mon-
15	☾	10 p. Trin.	heart	2	12	☌ ☿ ♂ tas & tra-
16	d		belly	3	0	dent se Alcimiæ me
17	e	*Hot and soultry.*	belly	3	48	☍ ♄ ♂ tus ac labores
18	f	*Ayr with fine*	belly	4	36	✱ ☉ ♃ accident ho-
19	g	*fanning Gales*	reins	5	24	minibus & vili pen-
20	a	*of wind.*	reins	6	12	dentur sapientes, &
21	b		secrets	7	0	accident eis molestiæ
22	☾	11 p. Trin:	secrets	7	48	& restitiæ ac metus,
23	d		secrets	8	36	& ex stenomalis va-
24	e	St. Barthol:	thighs	9	24	fri & decepturus,
25	f	*Thunder and*	thighs	10	12	*saith* Haly, *fol.* 393
26	g	*Lightning.*	knees	11	0	*Honesty & knavery*
27	a	Dog-days end	knees	11	48	*are like* Esops *Buckets*
28	b	*Good Ayr*	legs	0	36	*when one goes up,*
29	☾	12 P. Trin:	legs	1	24	*the other goes down.*
30	d	*ends the*	feet	2	12	
31	e	*month*	feet	3	0	

September hath xxx dayes.

Last quart. the 7 day, at 1 in the morning.
New Moon the 15 day, at 6 in the evening.
First Quart. the 23 day, at 7 in the evening.
Full Moon the 29 day, at 11 before noon.

1	f	*Indifferent good*	head	3	41	*The last month's A-*
2	g	*weather,*	head	4	36	*ctions seem to reach*
3	a	*the Season con-*	neck	5	24	☉♀☿ *unto this month*
4	b		neck	6	12	□♃♀ *wherein ma*
5	☾	13 p. Trin.	arms	7	0	*ny eminent offenders*
6	d		arms	7	48	*meet with condigne*
7	e	*sidered; overcast*	arms	8	36	*Punishment due to*
8	f	*and a little*	breast	9	24	*their demerits.*
9	g	*Cloudy & win-*	breast	10	12	*Great damage up-*
10	a	*dy, pretty high*	heart	11	0	△♄♀ *on the Trine*
11	b		heart	11	48	*of Saturn and Venus*
12	☾	14 p. Trin.	heart	0	36	Sol in Libra.
13	d		belly	1	24	*likely to befall some*
14	e	*Winds, from the*	belly	2	12	♂☉♀ *teeming wo-*
15	f	*New Moon to*	reins	3	0	*men; many Aborti-*
16	g	*the last quarter;*	reins	3	48	*ons and terrible hard*
17	a	*Dropping then a*	secrets	4	36	*labours happen unto*
18	b		secrets	5	24	*them. Let the sober*
19	☾	15 p. Trin.	secrets	6	12	Midwife *have a care*
20	d		thighs	7	0	*he wear not her nails*
21	e	St. Matthew.	thighs	7	48	□♃♀ *too long at*
22	f		knees	8	36	*this time, she may do*
23	g	*little; & varia-*	knees	9	24	*more mischief there-*
24	a	*ble to the end of*	legg.	10	12	△♄♀ *by now in a*
25	b		leggs	11	0	*minute, then can be*
26	☾	16 p. Trin.	feet	11	48	*repaired in a month.*
27	d		feet	0	36	
28	e	*the Month.*	head	1	24	☌♂♃
29	f	St. Michael.	head	2	12	
30	g	Hieronem.	neck	3	48	

October hath xxxj Dayes.

Last Quart. the 6 day, at 7 in the evening.
New Moon the 14 day, at 9 at night.
First Quart. the 22 day, at 3 in the morning.
Full Moon the 28 day, at 10 at night.

1	a	*Most flabby*	Neck	4	36	☌☉♄ ☍☌ *begin*
2	b	*and dirty wea-*	Neck	5	24	✶☌♀ *pleasantly*
3			Arms	6	12	*and many former*
4	d	17 p. Trin.	Arms	7	0	□♄☌ *breaches be-*
5	e		Breast	7	48	*gin to be made up*
6	f	*ther untill th*	Breast	8	36	*again between per-*
7	g	*last quarter; in-*	Heart	9	24	*son and person, Nation*
8	a	*c sued then t.*	Heart	10	12	*on & Nation &c. The*
9	b		Heart	11	0	*Death of some Emi-*
10		18 p. Trin.	Belly	11	48	*nent Female perso.*
11	d		Belly	0	36	△♆♀ *is now to be*
12	e	*high and lofty*	Reins.	1	24	□♆♀ *feared; with*
13	f	*westerly winds,*	Reins	2	12	
14	g	*bringing more*	Reins	3	0	*Sol in Scorpio.*
15	a	*Rain about the*	Secrets	3	48	*Sun eclipsed but not*
16	b		Secrets	4	36	*be an elderly Gen-*
17		19 p. Trin.	Thighs	5	24	*Lady (♀ is in my*
18	c	Ste Luk.	Thighs	6	12	*yet will her death*
19	d		Knees	7	0	*be much bewailed &*
20	e	*first quarter.*	Knees	7	48	✶☌♀ *lamented by*
21	f	*cleering again*	Legs	8	36	*many. Towards the*
22	g		Legs	9	24	*later end some al-*
23	a		Leggs	10	12	*ations of officers in*
24	b	Term begins	Feet	11	0	*Kings, and great*
25		20 p. Trin.	Feet	11	48	♍ *persons houses; some*
26	d	*and good ayr in*	Head	2	36	*thereby are honored*
27	e	*the months end.*	Head	1	24	△☉☿ *others are*
28	f		Neck	2	12	✶♆♀ *degraded.*
29	g	Sim. & Jude.	Neck	3		
30	a		Arms	3	48	
31	b		Arms	4	36	
		21 p. Trin.				

November hath xxx Dayes.

Last quart. the 5 day, at 3 in the afternonn.
New Moon the 13 day, about high noon.
First quart. the 20 day, at 10 before noon.
Full Moon the 27 day, neer high noon.

1	a	All Saints.	breast	5	24	Some eminent Ladies
2	b	Gentle and	breast	6	1	[illegible], or neer this time,
3	c	seasonable	breast	7	0	receive some great
4	g		heart	7	48	blemish in their ho-
5	a	Powder Treas.	heart	8	36	nours. Merchants
6	b		belly	9	24	(who have ill Radix-
7	☾	22 p. Trin:	belly	10	1	s) have unhappy re-
8	b		belly	11	[illegible]	turns of their adven-
9	c	weather,	reins	11	48	tures; Citizens seem
10	f	and so it is	reins	0	36	troubled; Courtiers
11	g	apt to continue	secrets	1	24	not well pleased. God
12	a	without any	secrets	2	1	Sagittarius.
13	b	great alteration	thighs	3	0	grant scarcity be not
14	☾	23 p. Trin.	thighs	3	48	✶♂ ☿ now a begin-
15	d	until towards	thighs	4	36	□♃♂ ning and so prov-
16	e	the new-Moon.	knees	5	24	the Author of much
17	f	Then it is like-	knees	6	12	prejudice to humane
18	g	ly to be various	leggs	7	0	☍ ♃ ♀ kind. Haly
19	a	and mutable	leggs	7	48	☌☉☿ says Si quando
20	b	all the rest of	feet	8	36	□☌♀ Mars fuerit in
21	☾	24 p. Trin	feet	9	24	medio Algebhe, vel
22	d		head	10	12	in Azebone) viz
23	e	the month,	head	11	0	from the 25 of ♋ to the
24	f	sometimes	neck	11	48	8 of ♌ or from the 12
25	g	windy, then	neck	01	36	△♄☌ of ♎ to the 25)
26	a	Rainy, &c.	arms	1	24	significat miserias &
27	b		arms	2	12	annonæ charitates &
28	☾	1 Advent	arms	3	48	auxietates. He is in
29	b	Term ends.	breast	4	36	the middle of Azbone
30	c	St. Andrew.	breast	5	24	in this month; from his

effects, lib. nos dom.

December hath xxxi Dayes.

Last quart. the 5 day, at 1 in the afternoon.
New Moon the 13 day, at 2 in the morning.
First Quart. the 19 day, at 7 in the afternoon.
Full Moon the 27 day, at 5 in the morning.

1	f	*Somewhat Cold,*	heart	6	12	*The year now drawes*
2	g	*and inclining*	heart	7	0	☌ ☉ ♄ *towards an*
3	a	*to frosts;*	belly	7	48	*end. I would I could*
4	b	*windy*	belly	8	36	*say so to* Europes *mi-*
5	c	☽ Advent.	belly	9	24	*series, which seem*
6	d	*and sharp*	eins	10	12	*from the heavens to be*
7	e	*Ayr;*	eins	11	0	*for some years impend-*
8	f	*flying Clouds:*	secrets	11	48	*ing over her: much*
9	g	*misty and*	secrets	0	36	☌ ☉ ♂ *strugling*
10	a	*darkish,*	secrets	1	24	☉ *in Capricorn.*
11	b		thighs	2	12	*in Councel is used to*
12	c	☽ Advent.	thighs	3	0	*calm and quiet dif-*
13	d	*yet the frost may*	knees	3	48	*ferences; the greatest*
14	e	*continue*	knees	4	36	*heads of the world are*
15	f	*until*	leggs	5	24	*at work, and I hope*
16	g	*neer*	leggs	6	12	*will meet with the*
17	a	*Christmas*	feet	7	0	*happiness they*
18	b		feet	7	48	*so earnestly pur-*
19	c	☽ Advent.	head	8	36	*sue, viz. The Peace,*
20	d	*and then*	head	9	24	☌ ♄ ♀ *and Tran-*
21	e	St. Thomas.	neck	10	12	☍ ☉ ♃ *quility of Chri-*
22	f	*it is likely*	neck	11	0	✶ ♄ ♀ *stendom, and*
23	g	*to turn*	neck	11	48	*the flourishing both of*
24	a	*into snow*	arms	0	36	*Church and State.*
25	b	Nat. Christ.	arms	1	24	*Amen.*
26	c	St. Steph. M.	breast	2	12	
27	d	St. John Evan	breast	3	0	△ ♃ ♂
28	e	S. Innocents.	heart	3	48	
29	f	*or moist sleet*	heart	4	36	
30	g	*Ayr.*	heart	5	24	
31	a		belly	6	12	

The Dominion of the Moon in Mans body as she passeth the 12 Zodiacal Constellations.

♈ The Head and Face.

♉ Neck and Throat

♋ Breast.

♍ Bowels & Belly,

♏ Private members

♑ Knees.

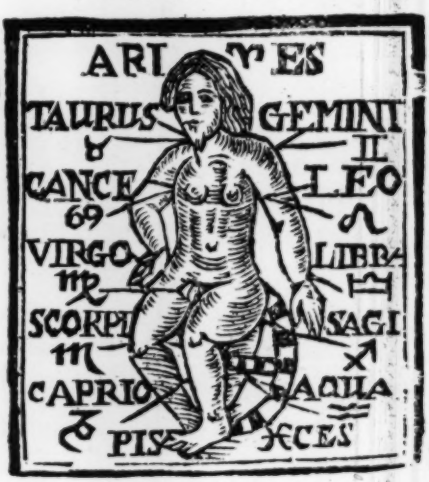

♊ Arms and Shoulders

♌ Heart and Back.

♎ Reins and Kidneys

♐ Thighs.

♒ Legs.

♓ Feet

The Characters of the Planets, Nodes, and Aspects.

♄. Saturn.
♃. Jupiter.
♂. Mars.
☉. The Sun.
♀. Venus.
☿. Mercury.
☽. Luna.

☊ Dragon's Head. ☋. Dragons Tayl.

☌. Conjunction is no Aspect, therefore improperly called one.

⚹. Sextile is an *Aspect* of 60 degrees distance.

□. Quadrate, is an *Aspect* of 90 degrees distance.

△. Trine. is an *Aspect* of 120 degrees distance.

☍ Opposition, is an *Aspect* of 180 degrees distance.

Kepler defines an *Aspect* thus.

Est angulus formatus à radiis luminosis binorum Planetarum apud terram efficax ad simulandum naturam sublunarem. Epit. Astron. p. 842.

A Table of Terms for this preſent Year 1669. with their ſeveral Returns.

Hillary Term beginneth *Jan.* 23 ends *Feb.* 12 and hath 2 Returns.	*Octab. Hillar.*	*January* 21
	Quind. Hillar.	*January* 29
	Craſt. Purif.	*February* 2
	Octab. Purif	*February* 10
Eaſter Term begins *April* 28 ends *May* 24 and hath 5 Returns, *Viz.*	*Quind. Paſchæ*	*April* 26
	Tres Paſchæ	*May* 3
	Merc. Paſchæ	*May* 10
	Quinq; Paſchæ	*May* 17
	Craſt. Aſcent.	*May* 21
Trinity Term begins *June* 11 ends *June* 30 and hath 4 Returns.	*Craſt. Trinitat.*	*June* 7
	Octab. Trinitat.	*June* 14
	Quind. Trinitat.	*June* 21
	Tres Trinitatis.	*June* 22
Michaelmas Term begins *October* 23 ends *November* 29 & hath 6 Returns, *Viz.*	*Tres Michael.*	*Octob.* 20
	Merc. Mich.	*Octob.* 27
	Craſt. Anion.	*Novemb.* 3
	Craſt. Mart.	*Novemb.* 12
	Octab. Mart.	*Novemb.* 19
	Quind. Mart.	*Novemb.* 26

The Collection of Genitures, containing One hundred and fifty choice Nativities, viz. Princely, Prelatical, Cauſidical, Phyſical, Mercatorial, Mathematical, of Short-life, Twins, &c. *Written by* John Gadbury, *Author of* The Doctrine of Nativities. *To be ſold by Mr.* George Sawbridge, *at* Clarken well.

Dies Noviſſimus: *Or, Dooms-day not ſo near as dreaded. With an Aſtrological account of the Great Turk's probable ſucceſs, by invading the* German *Empire, by the ſame Author: And to be ſold by the Book-ſellers of* London.

Here followeth an exact Catalogue of all the Fayrs in England *and* Wales, *Alphabetically; with a Geographical Table of the distance of the principal Places in* England, *and the ways to them.*

A

Ashburn peak may 3, may 10, june 24, sept. 29 Octob. 9, nov. 20, Ashwel may 25, june 29 july 25, Octob. 28, Aberconway aug. 24, sep. 29, Octob. 28. Aberfrow Octob. 13, *Trin Wedn.* Abergelly *Ascent. eve*, Aukingborow june 24, Auserton July 20, Athreston sep. 8. Ashton under line July 2, Ashford may 6, july 27, aug. 28. Ashby de la Zouch aug 2, Octob. 28, *Easter tues. Whits. tues.* Arundel may 3, dec. 6. Appleby *Whits. mund.* St Anns june 24, *Corp. Christ* Andover may 1, nov. 6, Ampril april 22, nov. 30 *Good fr.* Amerson *Whit. mund.* Albrighton july 7, Alchurch aug. 10, Almsbury march 20. june 3, *Palm sund. eve*, may 6 Alsom march 12, St. Albons march 25, june 22 aug. 5, sept. 29, Astonburnel *Good frid.* in times past, Aburrow aug. 21. Aberkennem nov. 11. Aberlew aug. 14. Abermale Octob. 31 Aberwingreen nov. 30. Abergavenny may 2 sep. 14, *Trin. Tues.* Aber Octob. 15, Aberguilly sept. 21, Aldergam july 25, Abington july 25. *Ashwednes.* The Letter A containeth 34 Fayr-places.

B

Bury in Lancashire april 23. sept. 1. Bury on *Good fr.* sept. 8. Burton upon Trent march 25, june 2, july 5 Octob. 18. *Holy thurs. Whit. mund.* Burfington mund. after *Holy Thurs.* Burntwood july 7. Burnham Westcote july 5 Buntingford June 29, july 25. Bulwick sept. 21, Buckworth feb. 2. Buckland sept. 9. Buckingham April 25 june 29, feb. 24, Octo. 82, *Whit. thurs.* Bunningham sep. 21 *Holy Thurs* Broughton July 22. Bromyard *Whit. mund.* Brosgrove June 24, July 2, Bromly pagets aug. 21, Bromley in Lancash. feb. 1. June 12, Bromley in Kent July 25 Bristow Jan. 6. Jan. 2. July 25. Bridgstock april 23, aug.

24 Bridgenorth june 19, july 22, Octob. 18. *Shrov Thurſd.* brickhil may 1, Octob. 18, brewood ſept. 8, brewton april 22, *good fr.* bremwelbrocks march 3, june 11. bremichan *corp. Chriſt.* breckuock june 24, aug. 29, nov 6, breſted *holy thurſ.* bromyard may 3. brainiry ſep. 21. bramford aug. 10. brails Eaſter tueſ. bradford nov. 30. boxgrove feb. 3. bowlin july 20, bowen march 13, how *whits thurſ.* bowgreen June 2, bourn feb. 24, april 25, boſworth june 24, boſton july 25 nov. 30 boulton in the moors July 10, octob. 2. boulton in Fonace octob. 12. boulton june 29, aug 15. brockham ſept. 22. bodwin march 13. aug 1. bodnam march 13. blith octob 9, blechingly nov. 2. blackmoore aug 10, blackburn may 1, may 15, ſept. 8, ſept. 29, bicester july 29, bush-Stratford ſep. 29, octob. 8, *holy thurſ.* corp. chriſt. thurſ. biſhops-Caſtle june 24, nov. 2. *good frid.* biſhop ſhatfield april 23, octob. 18. bilſton april 23, july 25 billingſworth april 9 *palm mun.* belarica july 22. bedderden octob. 26. brickleſworth feb 2. july 22, nov. 1, *Low mun. Whit. mun.* biballance June 29, bewmaris ſep. 8. dec. 8. holy thurſ. bewdly april 23, july 26, nov 20, feb. 5, beverly may 7, June 24, octob. 25, Eaſter wedn. and all Rogation week, betley July 20, bettingham nov. 11, bennington june 29. belton *mun.* after corp. chriſt. thurſ. beggars buſh aug. 24. bedle june 24, bedford in *Yorkſh* mar. 4, nov. 30, bedford june 24, aug, 1, ſep. 12, nov. 26, firſt tueſ. in Lent, beckfield ſep. 2, bealth june 16, july 17, nov. 23. battlefield neer Shew July 22, baſingſtoke ſep. 29. bourn feb. 3. may 7, aug 1. barſey ſep. 14. barnet June 23. octob. 18, barnards Caſtle July 22, barkway july. 20, barkhamſtead June 29, july 25 bradney aug. 6, bangor june. 11, octob. 28, banbury aug. 1, octob. 18, the thurſday after 13 day, firſt thurſday in Lent, holy thurſday Corp-Chriſt. thurſd: firſt thurſday after Michaelmas, blamſtock ſept. 29. july 25, ſept. 21, nov. 30, bala may 3 may 11, june 29, The Letter B containeth 90 Towns for Fayrs,

C

Chicheſter april 23, july 29, ſept. 29, octob. 8. *firſt munday in Lent. Whitſ. mund.* Cherſey may 3, july 26. *firſt*

mund. in lent, Cheſton july 23, Cheſterfield ſep. 14, Chidley auguſt 10, Chilholm july 25, Chimock july 20, Chippingnorten july 7, Chipnam may 3, Chorely aug. 12 and 13, Chicceſter june 24, ſept. 29. Churchſtreton may 2 ſept. 14, Cicester octob. 21, *Aſh-wedneſday*, Clappo ſept 21, Clete april 26, Cliffe april 25, ſept. 17, Cliffe *Regis* octob 18, Clitheral july 2, dec. 8, Cobham nov. 2 Cockermouth ſept. 26, *Whit. monday*, Corkſhil *Whitſun frid.* Codlemew feb. 2, Colby aug. 29, Colcheſter june 2 july 22, octob. 13, Colbrook april 15, Collingburro novem. 10, Congerton may 1, july 2, Coolidge july 2 Corby auguſt 1, Coventry octob. 21, *friday after corpus chriſti*, Cambridge may 13, and 24, Crambrook may june 24, Cranbrook march 19, ſep. 1. Cribe *Whit. mun* Cricketh may 12, june 20, octob. 7; Chriſtwel *Trin. mund* Crowland aug. 24, Croydon june 24, ſep. 21, Crowley aug. 2, aug. 10; Chruſnon octob. 12, Cobley nov. 1 Glemsford may 1, octob 1, Chalton ſep. 10, Chalrom ſep 8, Chipſtow aug. 1, *frid. after corp. chriſt.* Cleobury ma trimer *Trin. mund.* charlton octob. 18, charing april 2 octob. 13, *Good-frid.* chappel-ſilvy ſep. 1. chappel-jag july 25, chappel-ſtirth july 7, and 27, *holy thurſ.* catsby july 29, caſtlemain july 7, caſtle-ebicein june 23, caſtlecombs april 21, caſtor octob. 1, caſed dec. 6, carwis aug 21, carwid *corp. chriſt.* cartwalden march 25, carnarvon may 5, july 24, nov 21, carmarthin aug. 1, and 21, ſep 23, nov 3 carlin nov. 23, *w. dn. before eaſter.* caerlile aug 15, carguilly aug. 1, cardigan march 25, aug. 15, ſep. 8 dec. 8, cardiff june 19, ſept 8, cirecebury july 7, and 17 ſept. 1. dec. 29, *Whit. tueſ.* cardain *Aſh-wedneſ.* cambden july 25, cambridge july 24, aug. 15, camp april 15, july 21, cookfield *Whit. thurſ. The Letter C containeth 71 places for Fairs.*

D

Dogleth ſept 28. dec 6 Dogelly june 23. Doncaſter july 25. aug 10 Dover july 25. aug 24. ſep 21. nov. 21 Drayton ſept 8 octob 13. *wedn. before Palm ſunday* Driefield aug 15. ſept 6. *Eaſter mund. Whit. mund.* Dudly

july

july 25, Dunmow april 25, aug. 25, Dunſtable may 11, aug 1. *Aſh wedn.* Durham march 20. Darham *in* Norfolk july 22. Differingolwith aug 10. Devites feb 2. june 15, july 7. ſep 21. octob 10. *holy thurſ. Trin. mund.* Denbigh may 2. july 7. ſep 14. *mund. before the 25 of march.* Darrington *Whit. mund.* Dampton *mund. fortnight after Whit. and every mund. fortnight after till chriſtmas.* Darkin *holy thurſ. eve.* Darby april 7, april 25, may 3, june 12, july 15, ſep 26, *the frid. in Eaſter week, frid. in Whiſ week.* Daintry aug 28, ſep 21, *Eaſter tueſ. Whit. tueſ. The Letter* D *containeth 20 places for Fairs.*

E

Egleſgrew *holy thurſ. corp. chriſt. thurſ.* Egleſield april 13, nov 20, *Good frid. Rogation week,* Elmero aug 15. nov 1, *Whit. tueſ.* Erith july 25, Everſham *Low mund. Whit. tueſ.* Excetur aug 1, dec 6, *Aſh-wedn. Whit. mun.* Eaglesſrow *munday after the 11 of novemb.* Eaglesbait aug 5, St. Eeds aug 1, dec 6, *corp chriſt.* Edmonſtow octob 13. Edmondsbury ſep 2, nov 13, and 20, Eccleſhal *holy thurſ.* Eſtred ſep 11, Eaton *Aſh wedneſ. The Letter* E *containeth 17 Towns for Fairs.*

F

Fodringhay july 13, *mund. fortnight after midſummer,* Fokingham may 1, nov 11, *Aſh-wedn.* Frolkstone june 27, Fridiſwood octob 19, Frodiſham aug 10, Froom ſeb 24, nov 23, Fulſea aug 1, Flint aug 1, Feverſham ſeb 14, Falſely *mund. after Michael,* Farnham july 24, aug 10, Fleet july 22. Farindon ſeb 2, ang 2, octob 13, *Whit. tueſ* St. Faiths *by Norwich mund. after michael. The Letter* F *hath 14 Towns for Fairs.*

G

Gainsborough oct 9. *mund. in Eaſter week* Gargreen nov 30. St. Giles ſep 1. Gloceſter june 24. Gilborough aug 15 ſep 8. Gilburn ſep 8 Goodhurſt aug 15. Gargrange june 29. Gilford april 21. nov 12. *Good friday.* Glimited july 15 nov 30. Grimsby aug 24. Grighowel may 1. Grainſthurock may 12. juge 29 oct 9 Graveſend jan 25. oct 12. Grantham dec 5, *mund. in lent. The Letter* G *hath 16 Towns for Fairs.*

H

Highamferries ſeb.24,june 17, ſep.25, nov.25, Hinkle aug.15. 3 *mundays next 12th. day*, Hinningham april 2 may 3, good friday, Hilchin april 2, octob.13, tueſday *Eaſt.week*, Hodeſdon june 29 Hodonet octob.13. Holde ſep.21, Holeſworth june 29, Holt june 11, octob.13, Hor caſtle aug.10. Hornby dec.21. Horndon june 29. Hornl dec.6. Horſham June 24, July 27, nov.10, Hornſay aug Hounſlow *trin. mund.* Hove may 6. Hunderfield may June 9, Hull ſept. 20: Hungerford aug. 10, Huntingto march 25, July 2. aug.15. ſep 8. Hurſt June 24. Hidom ſe 14. Hide nov 17. Hickleford jan.5. Herbury ſep.14. Hethi dec.6. Horſcorn june 29, Hereford octob.8. and 12, Henl on *Thames* ſeb. 24, Henly in Arden octob. 18, Helxon dec.8 the 5 *mund. in Lent*, Hempſley ſep.21, Hamſtead co *Chriſt*. Health nov.26. Headly ſept.29. Headingham dec Hay aug.1, ſept,29: Haukhurſt aug. 10. Haverſon July Haveril may 1, *mund after 3d. of July*, Haverford weſt ju 7, Havent octob. 6, Hatesbury may 7, Hatfield brado July 25, Harwood aug 24, Hartford may 1, June 24 ſe 8, octob:28: nov.6. *Saturd. before the 5 Sund. in Lent*. H ſton june 24, Haſtgreen *Whit. mund.* Harlow nov 7, Harl aug 20. nov.30, Harborow octob 9 Harbin april 23, Ham lock may 7, Hallifax june 24, Haling *corp: chriſt:* Hallato octob. 28. *holy thurſ. corp. chriſt.* Hadſtock june 17. T Letter *H* hath 57 Towns for Fayrs.

I

St. James by Jandon July 25, St. Ives ſept.29, *whit. mo* octob 8, Ipſwich april 23, july 25, Good friday St. Jon march 25, Innings april 25, Ingerſton nov 20, *VVhitſ thurſ.* Jockleton July 20, James by Northampton Ju 25: The Letter *I* hath nine Towns for Fayrs.

K

Knotsford infra june 29, octob. 12, Knotsford ſuper our *VVhitſ. Tueſday*, Knighton may 6, ſept. 21. Kirha june 24, Kirham Iſle july 25, Kirby ſtephen *whit. mu* Kinwilgale june 11, aug,10, Kingſton june 24, july 2 ſept. 21. Kingſton upon Thames july 22, Kimboulto

july 22. nov, 30. kimer may 1, dec. 8, Killingworth ſep. 29 kilgavan aug. 10, kilborough april 23, kidwely octo. 18, kidderminſter aug. 24, holy thurſ: corp. Chriſt kettering maunday thurſ. keſwick july 22, kenelms july 17, kendal the mund: before march 25, palm mund: and trin: munt kelſom aug. 10: nov: 1: katherine hill ſep: 2: kateſcrois nov. 23. The Letter K hath 24 Towns for Fayrs.

L

Leighton may 1, octob. 1, whitſ: tueſ: Lemſter june 29, octob: 28: Linham whit. mund: Lentham octob: 21: Lenton nov 10: Lesford nov: 6: Lewis whit: tueſ: Lexfield may 1, Lid july 11, Lin feb: 2, Lincoln june 24, nov: 17, Linfield may 1, july 25, Linton aug: 4, whitſ. mund: Liverpool july 25, Lecher ſep: 29, London aug. 24, Longuer april 23, good frid. whit. tueſ. Lichfield may 1, friday after twelfth day, Aſhwedneſday, friday before *Simon* and *Judes* day, Leiceſter may 1, june 24, ſep. 29, dec: 8, palms eve, Leek april 3, july 17, nov. 2, wedneſday in whitſunweek, Lanurin aug: 1: Lawreſt nov: 29: Longwile march 25: Lanveneam ſep: 20: Llantiſſent may 1, aug: 1, Lanwiſt june 11: corp: chriſt: Lanwilling june 17, july 17, ſept, 14, wedneſday before Eaſter, Lanwinage ſept. 22, Lanvelly ſep. 20. Lanimicheneth corpus chriſti, Lanitheny nov: 15: whit. tueſ: Llanidlas july 6, ſept. 17, ſept. 20, Llanibither july 30, Lanaveth octob: 12, Lanquiny, jan. 12, Langaveliah march 1, Langartanog may 16, Langadog march 1: Lanerchem march 24, Lanedy octob: 28: Landogain june 27, Llandiſſel jan: 31, ſept: 1, thurſ: before palm ſunday, Llanniliavamer dec: 22: Ladilanador june 11, Landeby whitſ: wedneſday, Landatirer munday after palm ſund. Landaff feb: 9, Landergiram june 25, Lancaſter july 24, ſept: 29, Landebit june 29: whitſ: wedneſ: Lamorgan june 29, Laughborow aug: 1, nov: 2, Louth may 1, july 23, three mundays after Eaſter day, Lowhadde octob. 18, Ludford aug: 1, Ludlow wedneſday in whit: week: aug: 10, ſept: 15: nov: 25, Interworth the third thurſday after twelfth day, holy thurſday, Luton aug: 25. the Letter L hath 59 Towns for Farys.

M

Machenhleth july 25: malborough june 29: july 21 aug: 15: sept 21: nov 11: marlow octob 18: marras oct 18: marron nov 6. St. mary-auk: *Trin mund:* marshfield octob 13: maudlinhil july 22: maxfield june 11, 29: nov 2: mayfield may 10: nov 3, mearworth aug: 16: *tu sds after 12 day: whits. tues:* methir may 3: sept 29: St michaels *mund: after michael* octob 14: michaeldeham sept 29: midhast *whit tuesd:* midlom *whit mund:* middlewich octob 18: *holy thu s:* midnal sept 1: milford *whit tuesday* millain *Good friday*, mountgomery aug 24 nov 1: munkton sept 14: munmouth aug 24: nov 31: *whit tuesday*, mounton may 3: mountsorril june 29: munstril june 29 madrid march 1. maidenbrickly sept 21: nov 20: maidenhead nov 30: maidstone feb 2: may 1 and 9: june 10: octob 6: mayling aug 1: nov 6: malden march 25 sept 8.21 and 26: malmsbury march 31: may 20, july 5: malmas march 25, july, 25 dec. 8 malton sept 24 manchester nov 6: *whit mund:* mansfield june 29: marchenleth may 5, june 28, sept 29: nov 15: margret june 20: market-deeping sept 29: *The Letter* M *hath 41 Towns for Fairs.*

N

Newport in monmouth aug 11: oct 15: *corp christi:* Newton in keddewsh june 13 sept 23 Newton in Lancash may 7: aug 1: dec 5: Noneaton may 3: Northallerton aug 24, *every wednesday from christmas till june:* Northam aug 1, Northampton march 25, april 23, aug 15, sept 9, nov: 17, dec 8, Northfleet april 2, *Easter tues* Northop june 26, Norwich in cheshire july 22, dec 6, Norwich aug 24, Nottingham sept 21, Nutley april 23, *Good friday:* Nantwich aug 24, Norbert nov 30, Neath, July 20, sept 1, *corp, christi day*, Newark july 22, *whit: tues*, Newbury *holy thurs*, june 24, aug 14, octob 28, Newborrough june 11, aug 10. sept. 14. Newcastle march 25, octob 18, *Low munday, holy thursday:* Newcastle in Embin july 11. nov 11, Newcastle upon Trent aug. 1, Newcastle under Line, *Shrove-mund.y: Low-munday:*

Newin

Newin aug 15, *whitſun eve*, New market octob 28, Newport ſep 14, *palm-eve*, Newport-pannel june 11, Newport-pond nov 9, Newport in keams june 15, *The Letter N hath 29 Towns for Fairs:*

O

Oakham march 4, april 25, aug 29 Oceſtree may 1, nov 20, Odehil *whit: thurſ:* Okingham june 11, Odiam july 30, *the fourth munday in Lent*, Otay march 25, june 29, *Eaſter munday*, Otingſtoke *whitſun-tueſday*, Oundle feb 13, aug 10, *whitſun-munday*, Oxford may 7, aug 21, *Friday before Simon and Jude*, *The Letter O hath 9 Towns for Fairs.*

P

Pinchback july 25, pluckly dec 5, &c. pambs april 23, june 28, *Good friday*, pambridge may 13 pontefract *palm-ſunday-eve*, *Trinity-eve*, pouterly july 22, pontſteven june 26, octob 8, *whitſun wedneſday*. poulbelly may 2 ſept 23, octob 21, preſcot *corp: chriſt*, preſton june 24, aug 15, octob 23, and 18, nov 30, panc ridge ſep 23, parney july 11, ſep 9, parrington march 17, pecores novem 30, pembridge nov 6, pemſey june 24, penhad ſep 24, penibont nov 22, peterborough june 29, aug 6, ſep 21, penterfield june 10, nov 10, perſhore may 31, june 15, perin may 1. perith *whitſun-tueſday*. phillips norton may 1. *The Letter P hath 23 Towns for Fairs.*

R

Radnor aug 1, octob 28, Rayly *Trinity mund:* Raiardarwy july 26, aug 15, ſeptemb 15, Ravengla july 25, Redding feb 2, may 1, june 24, july 15. Rech *all Rogation week*, Reculver ſep 8, Redburn *Eaſter-wedneſday*, Richil *whitſun-mund,:* Ruthin ſep 20, oct 31, *friday after holy thurſday*, Rumney aug 1 Rumford june 21, Rugby aug 10, nov 20, Royſton june 28, july 7, octob 12 dec 29, *Aſh wedn whitſun-wedn* Rowel *Trinity-eve*, Rotherami *Good friday*, Roſs july 25, aug 15. ſep 14, *holy thurſday*, *corp: Chriſt: thurſ.* Rockingham ſep 12, Rocking july 23, Rochford april 2, *Eaſt-tueſd, whit-tueſd.* Rocheſter may

19 nov: 30: rochdale may 3, octob: 23, whitſun: mund. rippon may 4, ſept. 14, holy thurſd. ralisburrow april 13, good f iday, rigate whitſ: mund: rid wally-june 22: Rickmanſworth july 2: Ramsbury may 3. auguſt 1, Richmond july 7, july 27, ſept. 14. the Letter R hath 28 Towns for Fayrs.

S

Sitringburn ſept: 29: whitſ: munday, skipton upon Craven july 25, nov: 11: palm eve, ſaturday in whitſun-week: whitſun eve, trinity eve, skipton on ſtow June 11, ſleeford whitſun munday, ſmalding ſept: 1: ſmeath july 2: ſeptember 8: ſnide ſeptember 8, ſoutham june 26: ſoutheave trinity munday, ſouthwark ſeptemper 8: ſpalford march 12, ſpalding ſep. 1.: december 6: ſpilſby trinity munday, ſtabford april 22, ſtackpool july 25, ſtafford feb. 6, june 29, july 30. ſtamford july 25, octo: 28, third munday in Lent an Horſe Fayr, fourth munday in Lent, and munday after Corpus Chriſt, ſtanton october 13, ſtaufted may 1, ſtapport holy thurſday, ſtanſtrange june 29, ſtevenage july 17, ſtocknailand may 1, ſtockworth, ſtokecheer whitſun mund: ſtokeſbury july 22, ſtokeſley october 21. and 31, trinity munday, ſtone july 25, ſtonyſtratford july 23. ſtopworth octob. 12, ſtoppoit Corpus Chriſti day, ſtow the old may 1, ſtowin-givell on friday in whitſun week, ſtow in Lincolnſhire aug. 15, ſeptem 19, ſtowgreen june 17. ſtraightſtock june 28, ſtraud auguſt 15, ſturbridge by Cambridge ſept. 8, ſturbridge in worceſterſhire march 18, auguſt 28, ſudbury march 12, and 26, auguſt 24 fifth munday in Lent, ſudminſter *manday thurſday* holy thurſday, ſwanſey july 2, aug. 15, octob. 2, ſwaton july 7, ſilſſo may 1, ſhrewsbury june 22, auguſt 1, ſept. 21, wedneſday after holy thurſday, ſhipſton july 11, ſhiſnal july 25 nov. 10, ſherburn aug. 10, ſheffard july 7, ſept. 29 ſhaftsbury june 24, nov, 11, ſennech june 29, dec. 6, ſelby auguſt 1, ſeptemb. 20, ſelburn auguſt 1, ſedole aug. 10, ſanthey nov. 22, ſapſar april 23, ſandwich nov. 23, ſandley nov. 6, ſandburſt decem. 7,

ſand-

Sandbich Eaſter tueſday, munday after Bartholmew-day, ſandber whitſun wedneſday, Salisbury january 6, dec. 29, tueſday after twelfday day, fifth mund. in Lent, whitſun munday, tueſday after St. *Michael*, ſalford nov: 6: whitſun. munday; Saffron walden july 25, octob. 21, fourth munday in Lent, ſawbridgworth april 23, octo. 9, ſwinſhead ſept. 21. The Letter *ſ* hath ſixty towns for Fayrs.

T

Tragaron *feb.* 4, *march* 8. treſhinimica *july* 7, trigney *Nov:* 6: tringe *June* 23, trowbridge *july* 25, tunbridge *july* 24, *octob.* 13, *Aſhwedneſday T in. mun.* toddington *aug.* 24. *ſept.* 26, *nov.* 23, turbury *aug.* 15, *dec.* 1, tuxford *may* 1, *ſept.* 12 tottington *ſept:* 29, toceſter *aug:* 10, tisdale *octob* 18, tiptery *July* 6, tilbury *July* 25, tidvile *may* 3, thunderlay *may* 7, *aug.* 4. trapſton *July* 25, thirſt *octob.* 18, tiekham *July* 25, thetford *may* 3, themblegreen *July* 25, thexſted *aug* 1. *munday after holy thurſday*, tewxbury *feb.* 24, *july* 22, *aug.* 24, tenbury *april* 15, *july* 7, *ſept.* 15, tenby *july* 20, *ſept.* 8, tanworth *april* 24, *octob.* 20, *aſhwedneſday*, taliſarngreen *aug.* 18, *oct.* 28. the Letter *T* hath 17 towns for fayrs.

U

Upton *june* 29, Uſk *may* 1. *Trin. mund.* Utroxiter *april* 25. Uxbridge *july* 20, *ſept.* 29, Uppingham. *feb:* 24: *july* 7, Upheaven *octol:* 8, Ulceſter *ſept.* 8, Verſley *ſept.* 13: the Letter *U* hath eight Towns for fayrs:

W

Weſtminſter *june* 24, weſtcheſter *june* 24, *ſept:* 29, weſtbury *whit: mund:* wenlock *june* 24, wendover *may* 1 *ſept.* 21, wemer *ſept.* 29, wem *june* 26, *nov.* 10, wellow *may* 19, wellington *nov.* 6, *dec* 15, wellingburrow *octob.* 18, *Eaſtern wedn.* weſtpool *may* 15, *aug.* 28, warrinton *july* 5, *nov.* 20, ware *ſept.* 7, wallingford *april* 6, walton *aug:* 10, waltham on the would *ſept.* 1, waltham-abby *may* 3, *aug.* 1, *ſep.* 14, walden *feb.* 14, wakefield *june* 24, *aug.* 15, *ſep.* 8, *october* 21, *nov.* 30, weſtnem *ſeptemb.* 8. wherherby *july* 25, welſhod *nov.* 6, weyden *auguſt* 10,

weymes

Weymer ſep 29, weyhil ſep 2, whitchurch octob 23, *whit-mund.* whitland feb 23, march 25, aug 13, ſep 8, dec 8, witham octob 18, *holy thurſd.* wigmore july 25, wilton april 23, octob 28, wincheſter *the firſt mund. in Lent*, wincomb april 25, winſor july 24, oct 13, winſtow aug 10, witheral july 24, ſep 21, whirgrig july 22, nov 1, whitney june 29, witham ſep 29, wisbich aug 1, march 25, *Palm-eve, whitſun-eve*, woburn march 12, july 2, woodburyhill ſep 7, woodhamferry ſep 29, woodhurſt june 29, woodſtock march 25, july 20, ſep 21, dec 6, woolpit ſep 12, woolverhampton july 29, wooton under hedge ſep 14, worceſter *Palm-mund.* wye march 23, wrinkley octob 18, wrexam march 12, worſworth may 1, ſep 12, wormeſtar june 24, aug 10, octob 18, wortham april 23. *The Letter* W *hath* 55 *Towns for Fairs.*

Y

York june 2, and 29, aug 10, nov 2. and 21, Yeſtradmerick june 21, Yadland july 21, Yran july 28, *holy thurſday*, Yelland aug 1, Yminith aug 15. *The Letter* Y *hath* 6 *Towns for Fairs.*

The whole number of Towns, wherein the Fairs herein expreſſed is kept, are 702, *then needs muſt the Fairs be a great number; for moſt of the Towns have three or four Fairs.*

A Geographical Deſcription of the High-ways from Town to Town, and ſo from thoſe Towns to the *Honourable* City of *London*: very exactly expreſſed.

From Barwick to London 252 *miles.*

FIrſt, to Redford 12, Anwick 12, Morpit 12, Newcaſtle 12, Durham 14, Darlington 14, Northallerton 10, Topcliff 7, Burrowbridge 4, Wetherby 8, Aberford 5, Ferry-

Ferrybridge 7, Wentbridge 3, Doncaſter 7, Tuxford 18, Newark 10, Grantham 10, Stanford 16, Stilton 12, Huntington 9, Royſton 15, Ware 14, Waltham 8, London 12.

From Briſtol to London 98 miles.

Firſt, to Maxfield 10, Chipnam 10, Malborow 15, Ramsbury 4, Hungerford 4, Newbury 7, Redding 15, Maidenhead 11, Colebrook 7, London 15.

From Briſtol to London 94 miles.

Firſt, to Worn 22, Weſtdeeping 5, Gunworth ferry 5, Stilton 4, and ſo from Stilton as before to London.

From Cockermouth to Lancaſter, and ſo to London 223 miles.

Firſt, to Keſwich 6, Grocener 8, Kendale 14, Burton 7, Lancaſter 8, Preſton 10, Wigan 14, Warrington 12, Newcaſtle 20, Lichfield 20, Colehil 12, Coventry 8, Daventry 14, Toceſter 10, Stonyſtratford 6, Brickhil 8, Donſtable 7, St Albanes 10, Farnet 10, London 10.

From Carmarthen to London 157 miles.

Firſt, to Landovery 20, Belth 14, Preſton 12, Worceſter 26, from thence to London as in Ludlow way.

From Carnarvan to Cheſter, and ſo to London 199 miles.

Firſt, to Conway 24, Denbigh 11, Flint 12, Cheſter 20, Wiche, 25, Stone 15, Lichfield 18, Colehil 12, Coventry 8, and ſo to London as in Cokermouth way.

From Chicheſter to London 50 miles.

Firſt, to Malhurſt 7, Cheddingſold 10, Gilford 8, Ripley 5, Cobham 5, Rinſton 5, London 10.

From Cambridge to London 44 miles.

Firſt, to Barkway 12, puckeridge 7. Ware 5. Waltham 8, London 12.

From Coventry to Cambridge 46 miles.

Firſt, to Dunchurch 8. Northampton 10. Higgamferry 10. St. Eedes 8. Cambridge 12.

From Coventry to Oxford 44 miles.

Firſt, to Southam 14. Banbury 10. Woodſtock 14. Oxford 6.

From Cambridge to Oxford 51 miles.

Firſt, to Gallinghay 9. Bedford 9. Newport 7. Buck-

Buckingham 8, Biſceter 8, Oxford 10

From Dover to London 55 miles

Firſt, to Canterbury 12, Sittingbourn 12, Rocheſter 8, Graveſend 5, Dartford 6, London 12

From St. Davids to Hereford and Gloceſter, and ſo to London, 300 miles:

Firſt, to Axford 12, Carmarthen 14, Newton 12, Lanbury 10, Brecknock 16, Hay 10, Hereford 14, Roſs 8, Gloceſter 12, Ciceſter 15, Faringdon 12, Abington 10, Dorceter 5, Henly 10, Maidenhead 7, Colebook 8, Hounſlow 5, London 10

From Exeter to London 133 miles

Firſt, to Honiter 12, Chard 10, Crookhorn 6, Sherborn 10, Shaftsbury 12, Salisbury 13, Andover 15, Baſingſtoke 16, Hartlerow 8, Bagſhot 8, Stanes 8, London 15

From Exeter to Barnſtable 25 miles

Firſt to copſtonſtone 3, colerige 8, Highbrickington 8, Barnſtable 6

From Exeter to Briſtol 52 miles

Firſt, to Colhalton 12, VVellington 8, cumberm 5, Bridgewater 7, Claſtenbury 15, Briſtow 5

From Lincoln to London 99 miles

Firſt, to Sleeford 14, Bonn 23, VVeſtdeeping 5, Gunworthferry 5, Stilton 4, and ſo to *London* as in *Barwick* way:

From Ludlow to VVorceſter, and ſo to London 107 miles

Firſt, to Tenbuy 6, Worceſter 16, Eviſham 11, chippingnorton 14, Iſlip 12, Wickam 20, Beaconsfield 5, Uxbridge, 7 London 15

From Norwich to London 65 miles

Firſt to Windham 5, Attleburrow 18, Thetford 10 Icklingham ſands 9, Newmarket 10, Whitſordbridge 11 Barkway 12, Puckeridge 7, Ware 5, Waltham 8, London 12

From Nottingham to London 91 miles

Firſt to Loughborough 8, Leiceſter 8, Harborough 11, Northampton 12. ſtonyſtratford 10. and ſo to *London* as in *Cockermouth* and *Lancaſter* way.

Fro

From Norwich to Yarmouth 16 miles.

First to Okehil 8. thence to Yarmouth 8

From Oxford to London 47 miles

First to Wheatley bridge 5, Thetford 5. ſtokenchurch 5. Wickham 5. Beconsfield 5 Uxbridge 7. London 15,

From Oxford to Coventry 44 miles.

First to Woodſtock 6. Banbury 14. Southam 10. Coventry 14

From Oxford to Briſtol 48 miles

First to Faringdon 12. Cicéter 14. Sudbury 12. Briſtol 10

From Shrewsbury to Coventry and ſo to London. 118 miles

First to Watlingſtreet 7. ſhaſnal 5. Bonigal. Wolverhampton 5 Bremicham 10. metiden 10. Coventry 4 and ſo to *London* as in Kockermouth way.

From Shrewsbury to Briſtol 70 miles:

First to Ludlow 20: Lemſter 8: Hereford 12. monmouth 12: Auſter 10: Briſtol 8:

From Walſingham to London 86 miles:

First to Picknam 12: Brandom-ferry 10: New-market 10: Whitford-bridg 12: and ſo to *London* as in Norwich way:

From York to London 151 miles:

First to Tadcaſter 8: Wentbridge 12: and ſo to London as in Barwick way:

From Yarmouth to Colcheſter and ſo to London 102 miles

First to Leſtaff 6: Blibur 10: ſnapbridge 8: Woodbridge 16: Ipſwich 7: colcheſter 12: Kelnodon 8: clemford 10: Ingarſton 5: Brentwood 5: Rumford 5: London 10:

From Rye to London 61 miles:

First to Pinwel 15: Tunbridge 12: Chepſtow 17: London 17.

An

An Aſtrologo-Phyſical Diſcourſe.

That the pro-dominium of humors, is the immediate cauſe of diſeaſes; and that the excitation of theſe humours is cauſed by the various and different Aſpects and Poſitions of the Stars, is even by Hypocrates *and* Galen *themſelves confirmed. Truſt worthin to theſe Rules Aſtrological, to be obſerved for advantage for the ſick:*

Let the Sanguine / Cholerick / Phlegmatick / Melancholy *blood the* ☽ *being in* ♓, or ♊. / ♋, or ♈. / ♐, or ♒. / ♎, ♒, or ♓.

But let her be alſo in aſpect of the Fortunate Planets, and ſeated in a fortunate part of Heaven.

It is good to purge with Electuaries, when the ☽ *is in* ♋; *with Pills, when ſhe is in* ♓; *with Potions, when in* ♍, *being then poſited as before directed.*

Vomits are unſafe for all ſorts of complexions and conſtitutions; yet ſometimes there is a neceſſity for them: As when the Diſtemper lieth above the ſtomach; it being impoſſible for a Purge, or any purgative medicine, thence to carry it; but when there is an occaſion, they may be ſafelyeſt taken when the ☽ *is in* ♉, ♏, *or* ♐, *in any good aſpect of* ♂, ♃, *or* ☉.

Cliſters are moſt conveniently adminiſtred, when the ☽ *is in* ♈, ♒, *or* ♏, *poſited as before.*

Good to ſtop Fluxes, or Rheumes, or Iſſues, when the ☽ *is in any of the earthly Signs, viz.* ♉, ♍, *or* ♑; *of which Experience is a valuable witneſs.*

Very proper to Bath, when the ☽ *is in* ♋, ♎, ♒, *or* ♓ *in aſpect of* ♀, *or* ♃.

Convenient to cut Hair, the ☽ *being in* ♎, ♐, ♒, *or* ♓, *increaſing in light. And although this be, in the opinion of many, but a trivial thing to obſerve; yet were it more taken notice of by the Gallants of our times, they need not diſguiſe themſelves with* Venus *locks: But they, it may be, eſteem it an honour to be made amends with a part of hers, that originally injured them.*

Medicina à medico; medela ab Altiſſimo. A

An Aſtrological Deſcription of the four Seaſons of the Year 1669.

1. *Of the Spring.*

THe *Vernal Equinox*, or the Spring quarter, hath it's name *a virendo*, from flouriſhing: *Quia tunc omnia florent & virent.* (*i.e.*) becauſe at that time all things look freſh, and are in their flouriſhing eſtate. This quarter beginning always when the ſun toucheth the firſt Scruple of the Celeſtial Sign *Aries*; and this happens now on *March* the ninth at half an hour paſt eleven of the clock at night; as is demonſtrable by the Aſtronomical Tables in the *Doctrine of Nativities*, as any Aſtronomer may eaſily find. This ſeaſon extendeth it ſelf from the beginning of *Aries*, all through *Taurus* and *Gemini*; while the ſun paſſeth thoſe 3 ſigns.— It is a quarter naturally hot and moiſt, and is therefore fitly reſembled to Youth, to the Sanguin Complexion, and unto the Aire among the Elements.

The Diſeaſes ordinarily appropriate unto it, are Feavers, ſmall Pocks, Leproſies, Itch, Pluriſies, Aſtmahs, troubles in the Eyes, voluntary Bleeding; with many other Sickneſſes and Infirmities proceeding from a corrupted Maſs of Blood.

In the *Celeſtial Scheam* of this *Revolution*, the watery ſign *Scorpio* aſcends the *Horeſcope*, and the Fiery Planet *Mars* the Lord thereof, is in *Aries*, in oppoſiti-

on of the Moon, from the fifth and eleventh Houses, &c.—God grant us quietness; this position inclining to many Frauds, Falsities, Deceits and Cozenages, &c. among men; and thence Quarrels, Controversies, Animosities, Rebellions, Slaughters, Murthers, &c. A general defection of Friendship; many Robberies, Rapes, Burning and Spoiling of Houses, Towns and Villages; let's pray that no more such terrible Conflagrations (as lately did) afflict *England*: Many unhappy and prepostrous Marriages given to the ruine; not only of several particular Persons engaged therein, but also of Families; I want room to insert my Authorities: those that please may have recourse to *Guido Bonatus*, to *Haly*, &c. for it is by their Charts I steer my Judgments of these matters; as also by my own observations and Experience, of which more shall in due time (God permitting) be discovered, and so I end this quarter.

2. *Of the Summer Quarter.*

The *Summer Solstice* always begins where the *Vernal Equinox* ends, they being contiguous to each other: It consisteth of that portion of time, in which the sun is running through the Celestial signs, *Cancer*, *Leo* and *Virgo*, and this year commenceth on *June* the eleventh day about two a clock in the Morning.—The *Summer* taketh it's name *ab Æstu*, because of the very great heat which this season always affordeth; or else its possible it may be termed *Summer*, *Quasi Summe mobr*, according to the *Germans*: for then we have *plus Solis*, more of the sun then we use to enjoy at any other time of the year.

It is a season naturally hot and dry, and is assimulated unto fire in the Elements, Choler in the Humours and unto Manhood in humane race.—— The

Dis-

Diſeaſes that at this time principally reign in mens bodies; are Impoſthums, Peſtilent Feavers, Jaundies, Burning Agues, Madneſs, Inflamations, with all other weakneſſes proceeding from Choller: The man or woman that is Chollerique, is at this time moſt unhealthy, and the Flegmatique Perſon enjoys the greateſt freedom from ſickneſs and diſeaſes; becauſe to this, the powerful heat of the ſeaſon, dryes up the ſuperfluous moiſture that accuſtometh to diſcompoſe him; and to the other, the ſun without him grows too ſtrong for the ſun within him, and ſo exhales too potently his radical moiſture, leaving the Craſis exceeding ſickous; and conſequently apt to generate any the forementioned Diſeaſes.

The *Arabians* are of opinion, that this ought to be the firſt quarter of the year, believing that the ſun was created in *Leo*: and they fortifie this their opinion by this reaſon; *Becauſe all Aſtrologers have ever held the celeſtial Lyon to be the Manſion Houſe of the ſun*: *Mercator* in his *Chronologie* agrees hereto; and ſo do many other very learned and famous men: But they muſt pardon me if I tell them that it cannot be imagined with reaſon, how they (or any one indeed) ſhould come to know, how, when or in what ſign of Heaven the ſun was at firſt created.

3. *Of the Autumnal Quarter.*

The *Autumnal Equinox*, beginneth always when the ſun entereth the firſt ſcruple of the *celeſtial Ballance*, viz. *Libra*: and it continues all that time the ſun paſſeth through theſe three ſigns of *Libra*, *Scorpio*, and *Sagittary*, and this year falls out to be on the twelfth of *September*, neer ſix a clock at night.

Some of the Learned among the *Jews*, eſteemed this quarter the firſt quarter of the year; and they

give this reason for it,—*Quia tempus est fructuosum*, because it is then a time of Fruit; according to that known saying in Holy Scripture,—*Et protulit terra herbam virentem, facientem fructum juxta genus suum*: *And the Earth brought forth the green Herb, yielding Fruit after*, or according to *its kind*.

This is a season cold and dry, and is most aptly resembled to the Melancholy Humor, to the Element of Earth; and unto the Old, or declining Age of man.

Diseases incident to men this quarter, are principally, Paines in the Back, Darkness of Sight, Retention of Urine; also Cankers, Hemeroids, Fistula's, &c. with all other Infirmities proceeding from that destructive Humor of Melancholly.

4. *Of the Winter Quarter.*

The *Hyemnal* or *Winter Solstice*, begins at that time when the sun entereth the first minute of *Capricorn*, and continueth all that time he is transiting through these three signs; *Capricorn*, *Aquarius*, *Pisces*: and it chanceth to fall out this year upon *Decemb.* the 11 day, at, or about 5 a clock in the morning.—Now although this quarter be vulgarly called and reputed the last, yet rationally it ought to be accounted as the first quarter of the year: And so it was esteemed and noted by *Numa Pompilius* to be; and for this eminent and convincing Reason.—*Quia tunc Sol ad nos ascendere incipit*, because then the sun begins to ascend in the *Ecliptique*, and come nearer unto us, having finished his greatest Southern Declination. Whence the Poet.——

Bruma novi prima est veterisq. novissima Solis;
Principium capiunt Phebus & Annus Idem.

And the Learned Dr. *Childrey* in his Ingenious (though but brief) Discourse, Intituled, *Indago Astrologica*,

Aſtrologica, prudently averreth, that the year ought to begin at the *Winter Solſtice*; becauſe (ſaith he) though *Aries* be the birth of Vegitables, yet *Capricorn* is the Conception of them. (*i.e.*) Although when the ſun enters *Aries*, Herbs and Trees, *&c.* begin (with us) to flouriſh, and put forth their curious Leaves, *&c.* yet, when the ſun enters *Capricorn*, *viz.* the quarter before the Earth is impregnated of them, and there is a growing of all things in the Womb, although I ſay, not ſo viſible a growth, as when deliver'd from it.

This *Hyemnal* quarter is cold and moiſt, (Rain being more frequent now, then at other times of the year) and it is properly aſſimulated or reſembled to Water; to the Phlegmatique Humor, and unto Old Age.— The Diſeaſes commonly incident unto this Seaſon are, the Tooth-ach, Scabs, Fluxes of blood by the inferior Parts, Puſhes in the Face, Defluxions and Rheums, Palſies, Gouts, and all other Diſeaſes proceeding of Fleagme.

It may be expected that I ſhould have been larger in my *Aſtrological Judgments*, but that is done in each particular Moneth of the forgoing Calendar, unto which I refer the Readers: And here I ſhall end my Diſcourſe of quarterly Ingreſſes.

Of the Eclipſes that happen in this Year, 1669.

In this Year *1669*, there happens only two *Eclipſes*, and thoſe of the Sun, but as to us in theſe Northern parts of the World, inviſible; yet where they happen will be, not only viſible but terrifying to behold.

The firſt *Eclips* happens on our *April* the 23*th.* day, at 5 a clock in the Morning: And it is celebrated in the twelfth Houſe of the Heavens, it will appear nearly a total, and perhaps a Central *Eclipſe* unto the

Inhabitants of the *East-Indies*, and towards the *Æ*
noctial Circle.—It falls in the 11 deg. of *Taurus*, i
the second decanate; and (according to *Proc*
denotes many difficulties and discommodities to T
vellers, both by Sea and Land: Many Abortions
teeming Women; also monstrous and unnatu
Births: Many Imprisonments, Captivities, Ban
ments, &c. of which evils, all persons that have
part of *Taurus* ascending in their Nativities, or
places of their Sun, Moon, or *Medium Cæli*, are w
ned in an eminent manner to beware, because
effects fall chiefly among them.

The second *Eclipse* will fall on *Octob.* the fourte
day, at nine hours, twenty four minutes in the even
and will be visible unto such people that inhabit th
parts, beyond the *Æquinoctial*: What they are, n
be seen upon the *Globe*, by any that are but meanly
sed in the use thereof. It is celebrated in two degr
of the watery sign *Scorpio*; and *Proclus* sayes, such an
clipse portends the destruction of many of the vul
sort of people [*Obscuræ turbe ignobiliſq; plebicule in*
tus, &c.] great Discontents and Divisions, Mutinies
Seditions, and daily Expectations of Wars. And th
the more to be feared, in regard *Mars*, the Author
Promoter of Wars, Strifs and Controversies, is Lor
this *Eclipse*: For he is as *Du-Bartus* aptly saith,

——*Master of Misorder*;
Delighting nought but Battails, Blood and Murther.

And *Philosophical Anton*, describing of the Qualitie
Mars in his Satyrs of the seven Planets, saith,

Blood, Death, and Tragick stories Mars *doth yield*;
A Golgotha *of Graves, whose purple Field,*
Dyed Crimson with his fatal Massacres;
Graves Bloody Inke, *and Scarlet Characters,*
A Pen, that like a Bullets force, would reel
A marbled Conscience.——

But the angry menaces of this fiery intempe
Pla

Planer, will not be over violent among us in these Britiſh Iſlands; but rather appear in and among the *Turks*, *Tartars* and *Muſcovites*, &c. howbeit, I cannot ſay, the Emperor of *Germany* ſhall be free; nor yet all the parts of *Italy*, *Sweden* and *Poland*.— My Author goeth further; and ſaith, ſuch an *Eclipſe* likewiſe denotes great deſtruction of Fiſhes, and of water Fowl; and many times very great Inundations, and the over-flowing of Sea-banks, *&c.* Theſe latter (whatever the former do) ſeem to reſpect the *Netherlands*, and their manner of living: Howbeit, *Jupiter* being in *Cancer*, will protect them very powerfully againſt theſe threatned Ills; yet not ſo much, but that they may be in dread of a Southward Storme. But what need I trouble my ſelf or Readers about them? They have *Aſtrologers* of their own, let them hear them ſpeak, for I ſhall herein meddle no further.

CONCLUSION.

I might here have taken notice of the late *Comet*, which appeared in the *Indies*, and what its portents may be, as to thoſe places whereunto it was viſible and vertical; as alſo unto thoſe Kingdoms and Countries in whoſe *Horoſcope* it appeared, [which are all under the *celeſtial* ſign *Piſces*.] but I conceive the world will be more particularly informed, by others that have more room allotted them, then I have: I ſhall therefore ſay nothing further thereof, but that there was a Commer, as by ſeveral Letters I have it confirmed, and that it was apparent in the *Zodiacal Fiſhes*: and what it ſignifies, you may be informed by a Treatiſe Entituled, *De Cometis*, written by *John Gadbury*, upon the occaſion of the Apparition of the three Commets, that preſaged and preceded the late great *Plague*, *Wars* and *Fire*, *&c.* And thus much for my Judgments on this years Actions.

Let

Let us unpuffe our Hearts, and bend our Knees;
T' appeaſe with Sighs Gods wrathful Majeſty;
Du-bart- *Beſeeching him to turn away the ſtorms* (Arm
us, fol. 35. *Of* Hail, *and* Heat, Plague, DEARTH *and dread*
Which of 't the Angry Stars with bad aſpects,
Threat to be falling on our ſtubborn Necks:
To give us Curbs, to bridle th'ill proclivity,
We are inclin'd to by a hard Nativity.

FINIS.

Advertiſments of Books lately Printe

Phyſicial Conſiderations of the matter, Originati and ſeveral Species of Worms, with their vari Cauſes, Signs, Prognoſtick, *&c.* As alſo the Judicat and Method of Cure, By *William Ramſey* Doctor Phyſick, and *Phyſitian in Ordinary* to his *Majeſty*, *Gha* the 2, To be ſold by *George Sawbridge*.

Vox Solis: Or a Diſcourſe of the great *eclipſe* of the Sun in *Cancer*, *Anno.* 1666. By *Jo Gadbury* φιλομαθηματικος. Sold by *E. Calva* in *Barbican*: Wherealſo is ſold another D courſe, wrote by the ſame Author, Entitul *Londons Deliverance from the late Plague*: ſhe ing the Celeſtial Cauſes of its Original, I creaſe, and Abatement, which it anſwered every reſpect exactly; and beyond any thi that was, or could be ſaid, or known thereof, b any other *Science*.

There is now printed a ſmall Treatiſe entitule *Some Improvements in the Art of Teaching*, eſpecially in t firſt grounding of a young Scholar in *Grammar-Lea ing*, ſhewing a ſhort, ſure and eaſie way to bring o Scholar to Variety and Elegancy in Writing *Lati* By *William Walker*, B. D. Author of the Treatiſe *Engliſh Particles*.